

Appendix 2

HMO concentration Mapping - five Lewes Road wards including:

- Mapping all National and Additional HMOs currently subject to licensing (application received, draft licence or full licence issued);
- Revenue & Benefits data relating to occupancy of 3 or 3+ persons:

1. Hanover & Elm Grove Ward
2. Hollingdean & Stanmer Ward
3. Moulsecoomb & Bevendean Ward
4. Queens Park Ward
5. St Peter's & North Laine Ward

August 2014



**Brighton & Hove
City Council**

Hanover & Elm Grove Ward

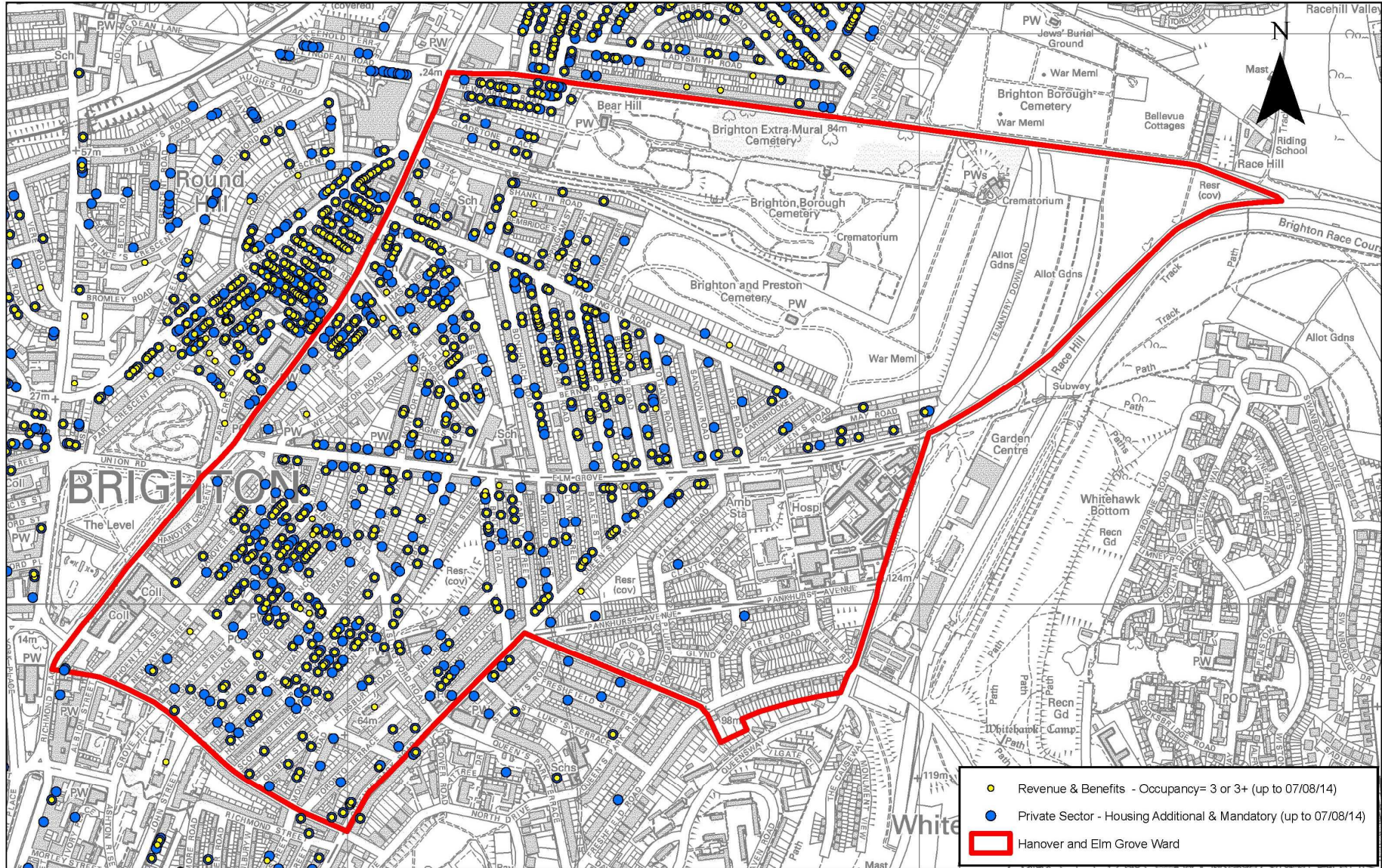

Hollingdean & Stanmer Ward

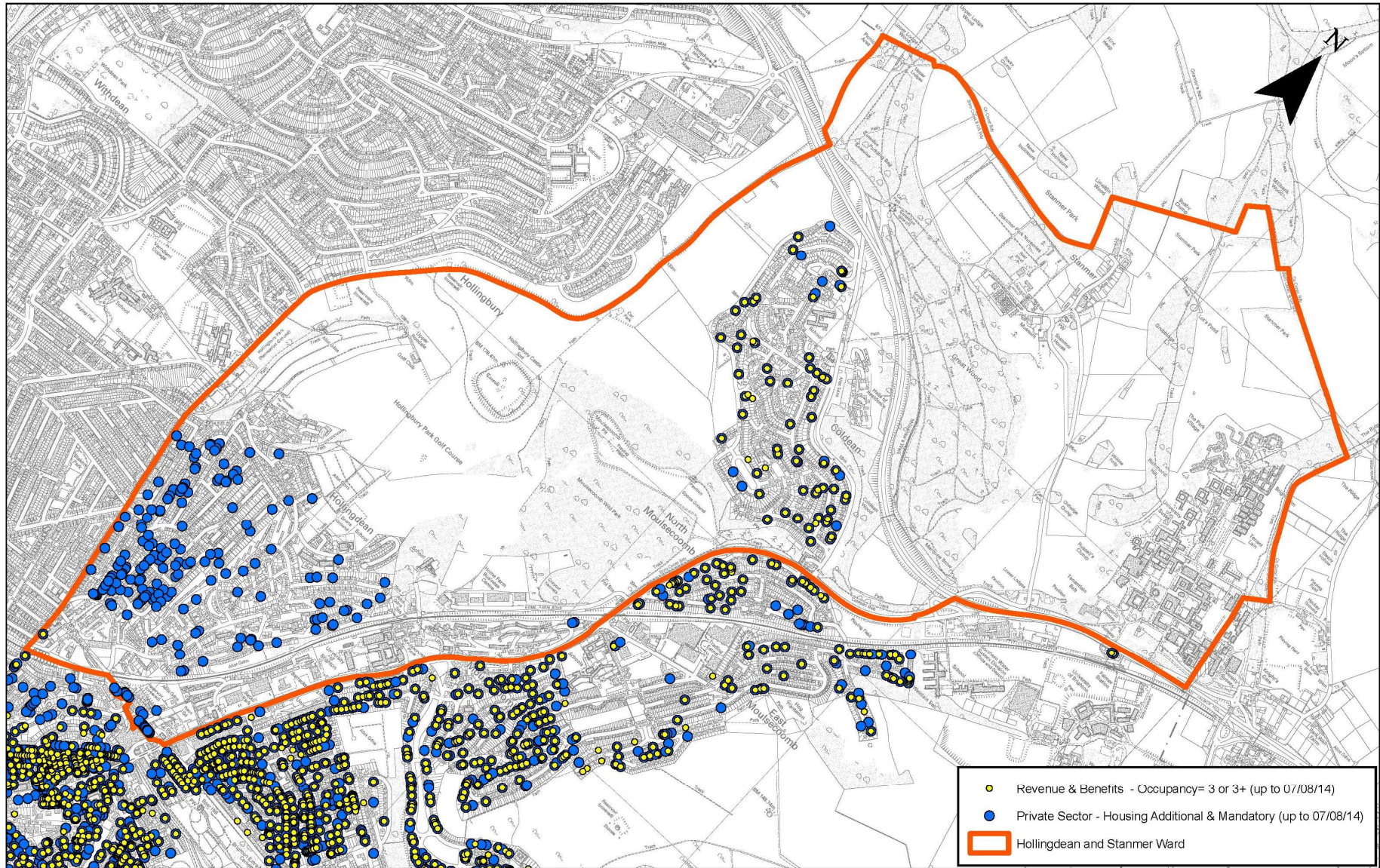

Moulsecoomb & Bevendean Ward

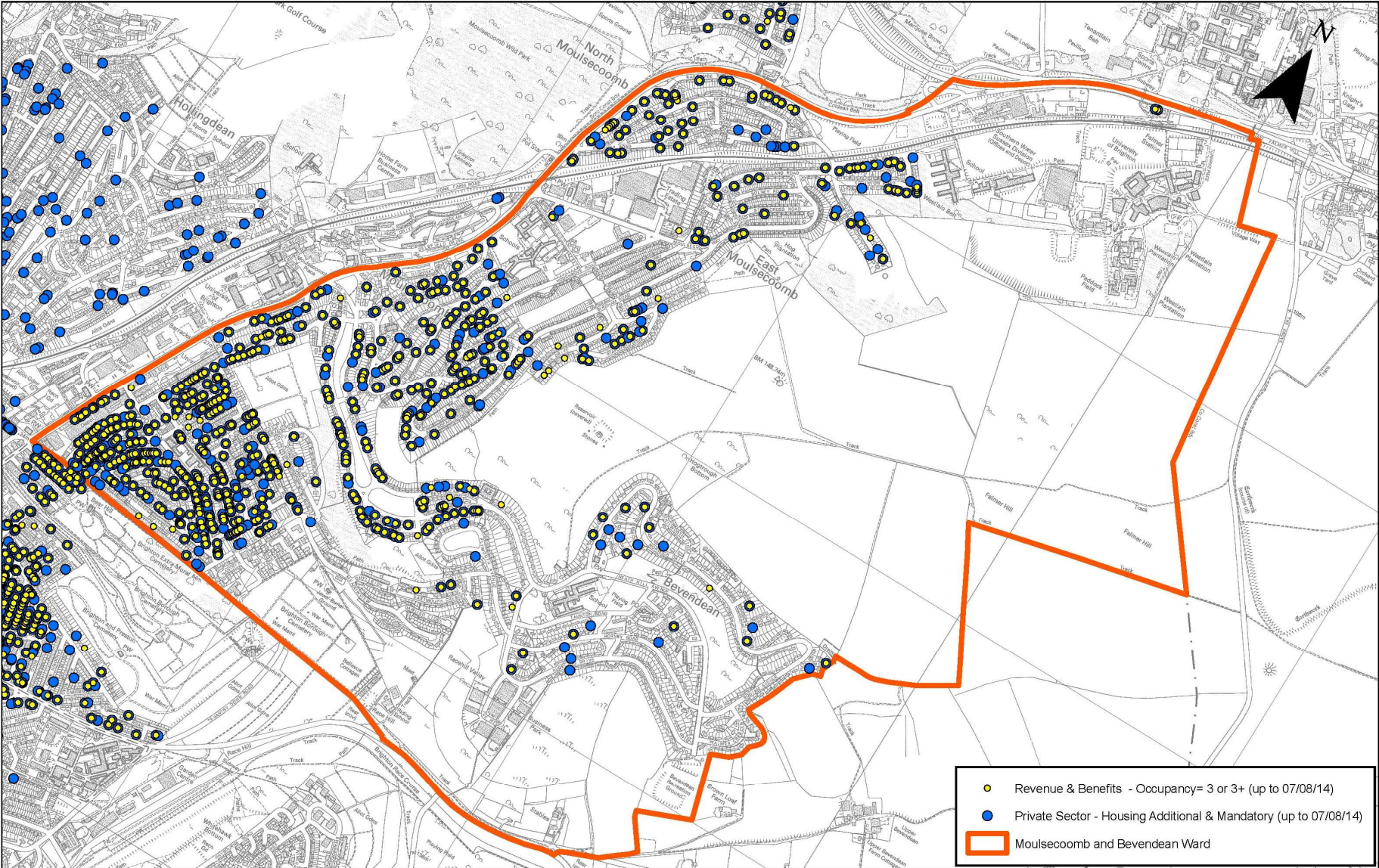

(c) Crown Copyright. All rights reserved. Licence: 100020999, Brighton & Hove City Council. 2014.

Scale: 1:11,000

Queens Park Ward

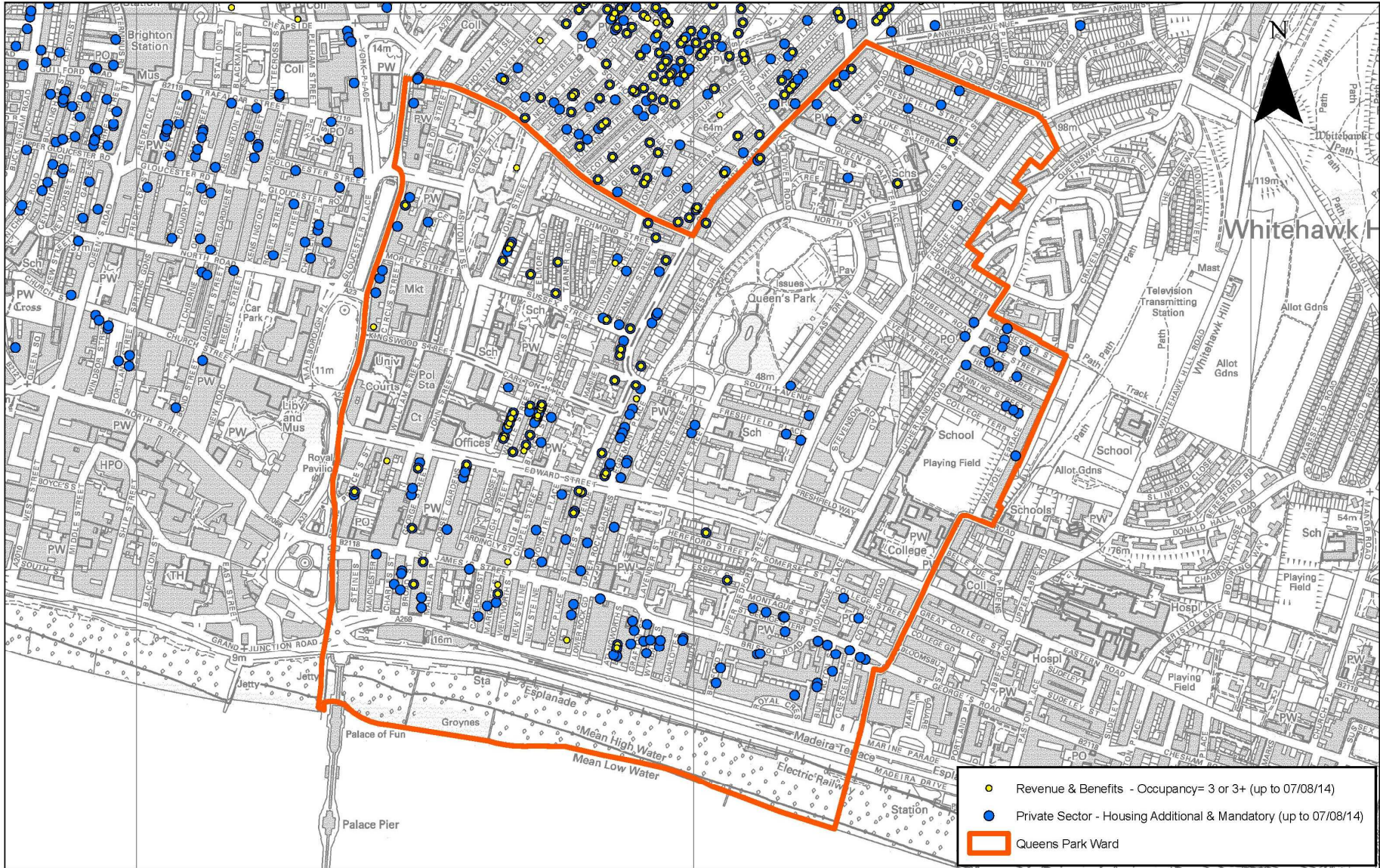

St Peter's & North Laine Ward

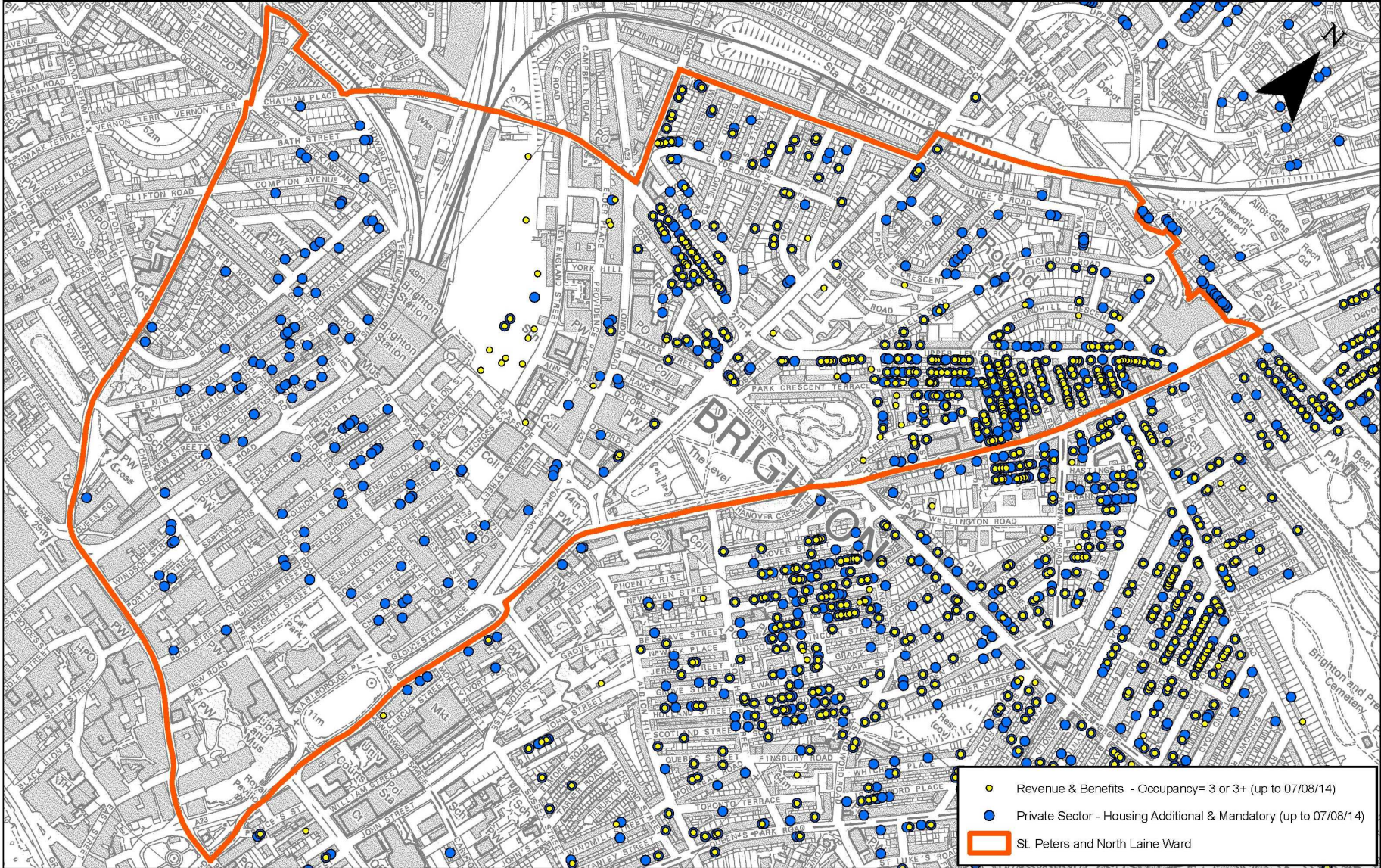

(c) Crown Copyright. All rights reserved. Licence: 100020999, Brighton & Hove City Council. 2014.

Scale: 1:6,000